

Appendix A

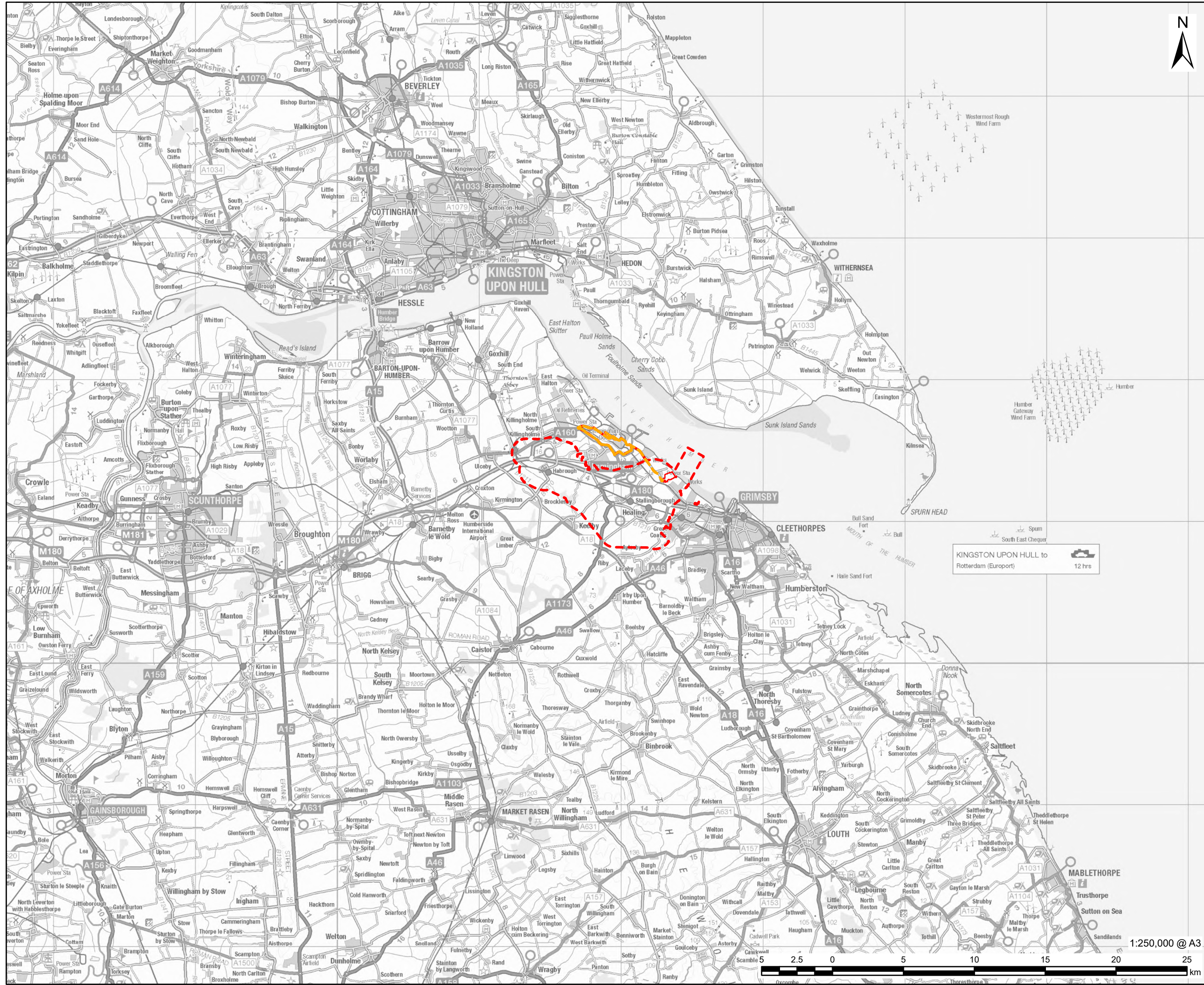

AECOM
 PROJECT
 Stallingborough CCGT
 CCP Project

CLIENT

RWE

CONSULTANT
 AECOM Limited
 100 Embankment
 Cathedral Approach
 Manchester, M3 7FB
 www.aecom.com

- LEGEND
- The Site
 - Transport Route From the Port of Immingham
 - Main Site

KINGSTON UPON HULL to Rotterdam (Europort) 12 hrs

NOTES
 Reproduced from Ordnance Survey digital map data © Crown copyright 2023. All rights reserved. Licence number 0100031673.

ISSUE PURPOSE
 EIA Scoping Report

PROJECT NUMBER
 60714932

FIGURE TITLE
 Site Location Plan

FIGURE NUMBER
 Figure 1A

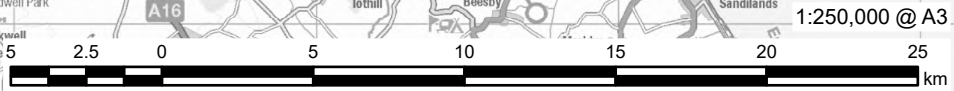

This drawing has been prepared for the use of AECOM's client. It may not be used, modified, reproduced or relied upon by third parties, except as agreed by AECOM or as required by law. AECOM accepts no responsibility, and denies any liability whatsoever, to any party that uses or relies on this drawing without AECOM's express written consent. Do not scale this document. All measurements must be obtained from the stated dimensions.

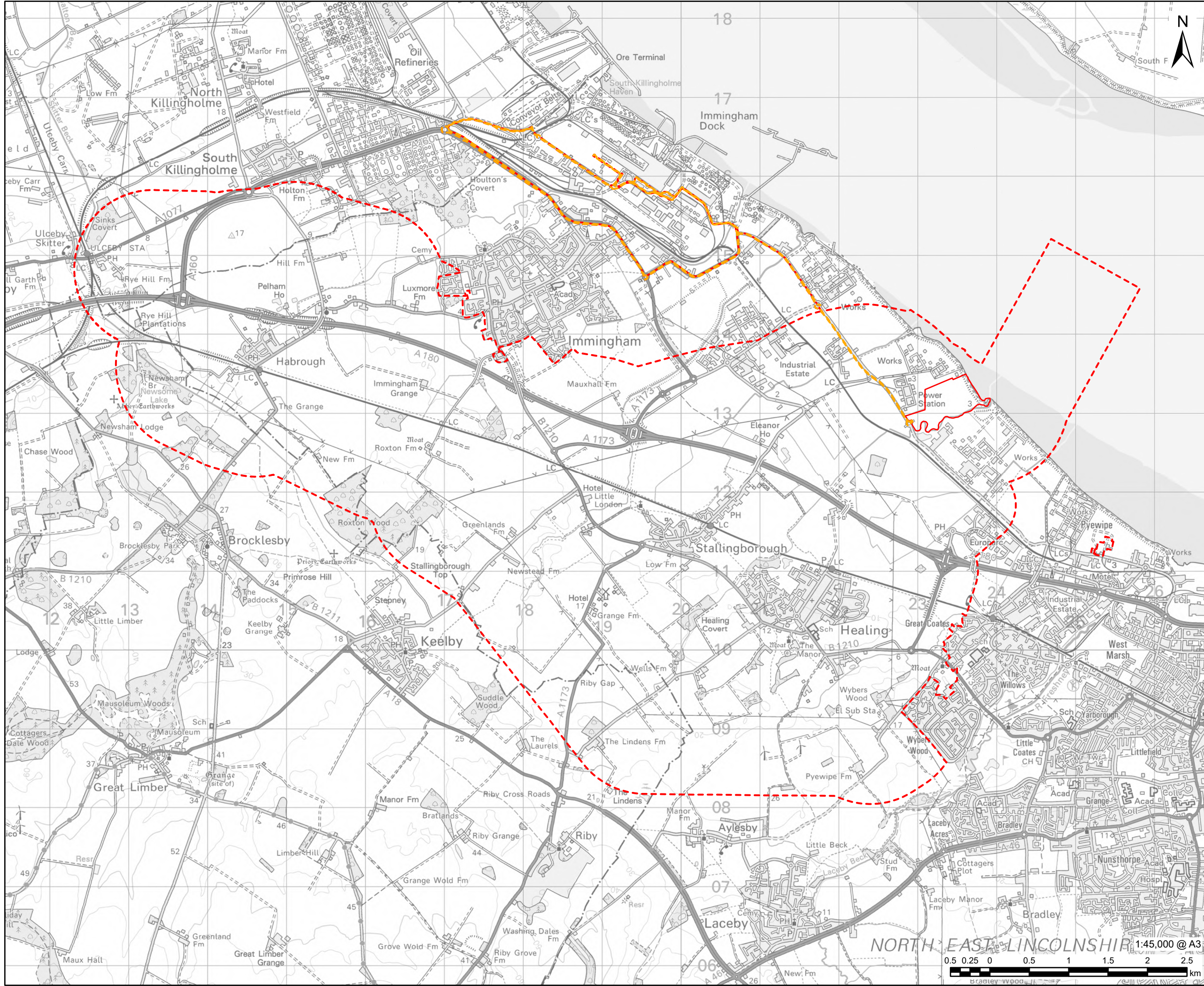

AECOM
 PROJECT
 Stallingborough CCGT
 CCP Project

CLIENT
RWE

CONSULTANT
 AECOM Limited
 100 Embankment
 Cathedral Approach
 Manchester, M3 7FB
 www.aecom.com

LEGEND

- The Site
- Transport Route From the Port of Immingham
- Main Site

NOTES
 Reproduced from Ordnance Survey digital map data © Crown copyright 2023. All rights reserved. Licence number 0100031673.

ISSUE PURPOSE
 EIA Scoping Report

PROJECT NUMBER
 60714932

FIGURE TITLE
 Indicative Site and Main Site Boundaries

FIGURE NUMBER
 Figure 1B

This drawing has been prepared for the use of AECOM's client. It may not be used, modified, reproduced or relied upon by third parties, except as agreed by AECOM or as required by law. AECOM accepts no responsibility, and denies any liability whatsoever, to any party that uses or relies on this drawing without AECOM's express written consent. Do not scale this document. All measurements must be obtained from the stated dimensions.

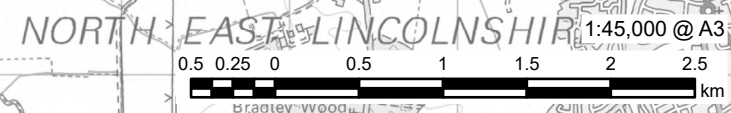

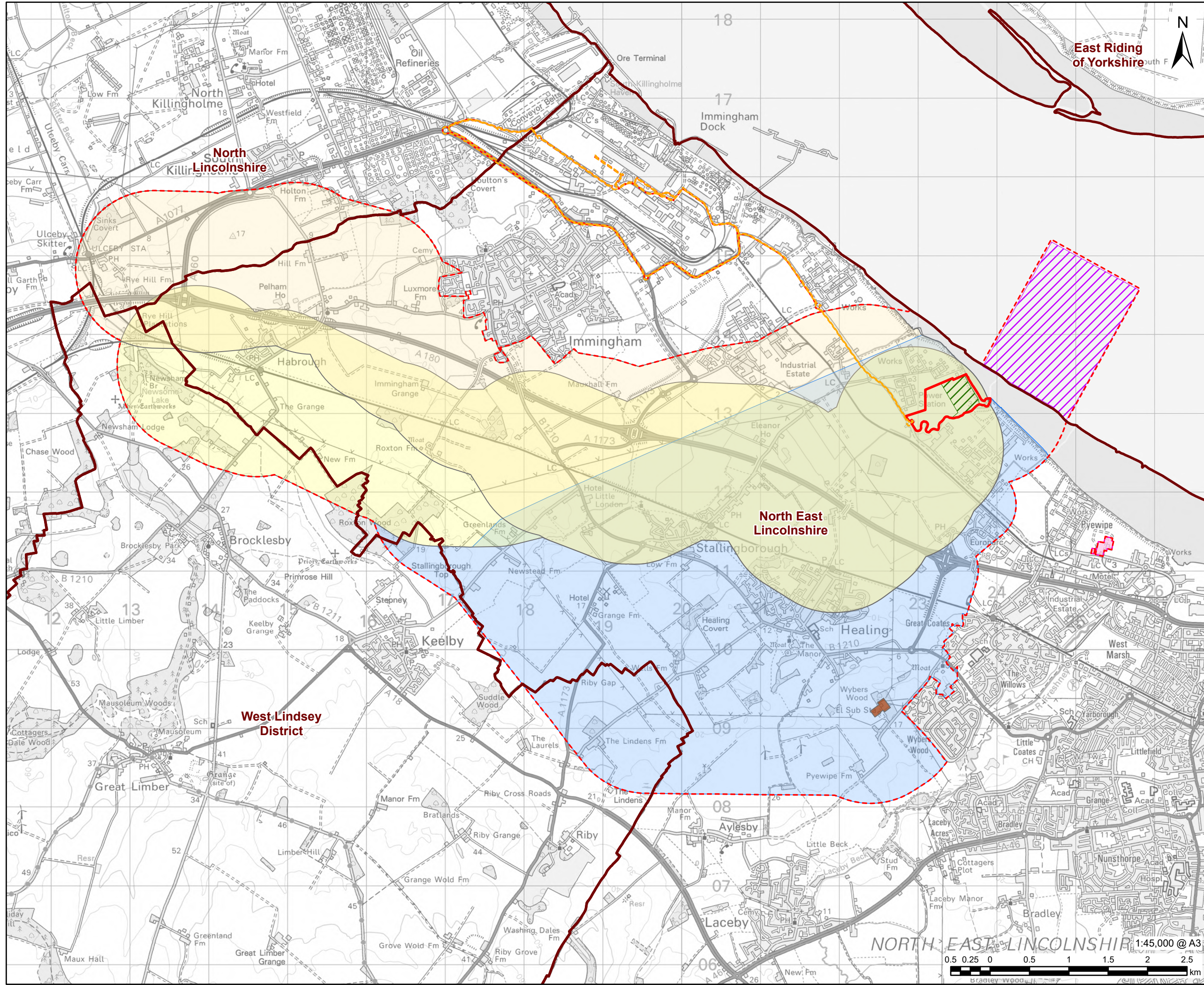

AECOM
 PROJECT
 Stallingborough CCGT
 CCP Project

CLIENT
RWE

CONSULTANT
 AECOM Limited
 100 Embankment
 Cathedral Approach
 Manchester, M3 7FB
 www.aecom.com

LEGEND

- The Site
- Transport Route From the Port of Immingham
- Main Site
- District / Unitary Authority Boundary
- Existing National Grid Grimsby West Substation
- Proposed Gas Pipeline Route Corridor A
- Proposed Gas Pipeline Route Corridor B
- Proposed Electrical Grid Connection Route Corridor
- Strategic Mitigation Site
- Off-Site Potential Laydown Area
- Potential Abstraction and Discharge Locations Area

NOTES

Contains Ordnance Survey Data © Crown Copyright and database right 2023.
 © National Grid UK
 Reproduced from Ordnance Survey digital map data © Crown copyright 2023. All rights reserved. Licence number 0100031673.

ISSUE PURPOSE
 EIA Scoping Report

PROJECT NUMBER
 60714932

FIGURE TITLE
 Indicative Site Layout

FIGURE NUMBER
 Figure 1C

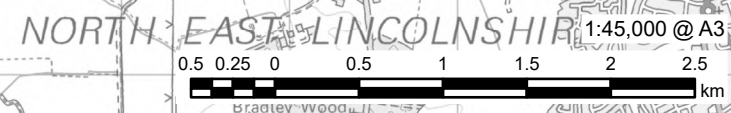

This drawing has been prepared for the use of AECOM's client. It may not be used, modified, reproduced or relied upon by third parties, except as agreed by AECOM or as required by law. AECOM accepts no responsibility, and denies any liability whatsoever, to any party that uses or relies on this drawing without AECOM's express written consent. Do not scale this document. All measurements must be obtained from the stated dimensions.

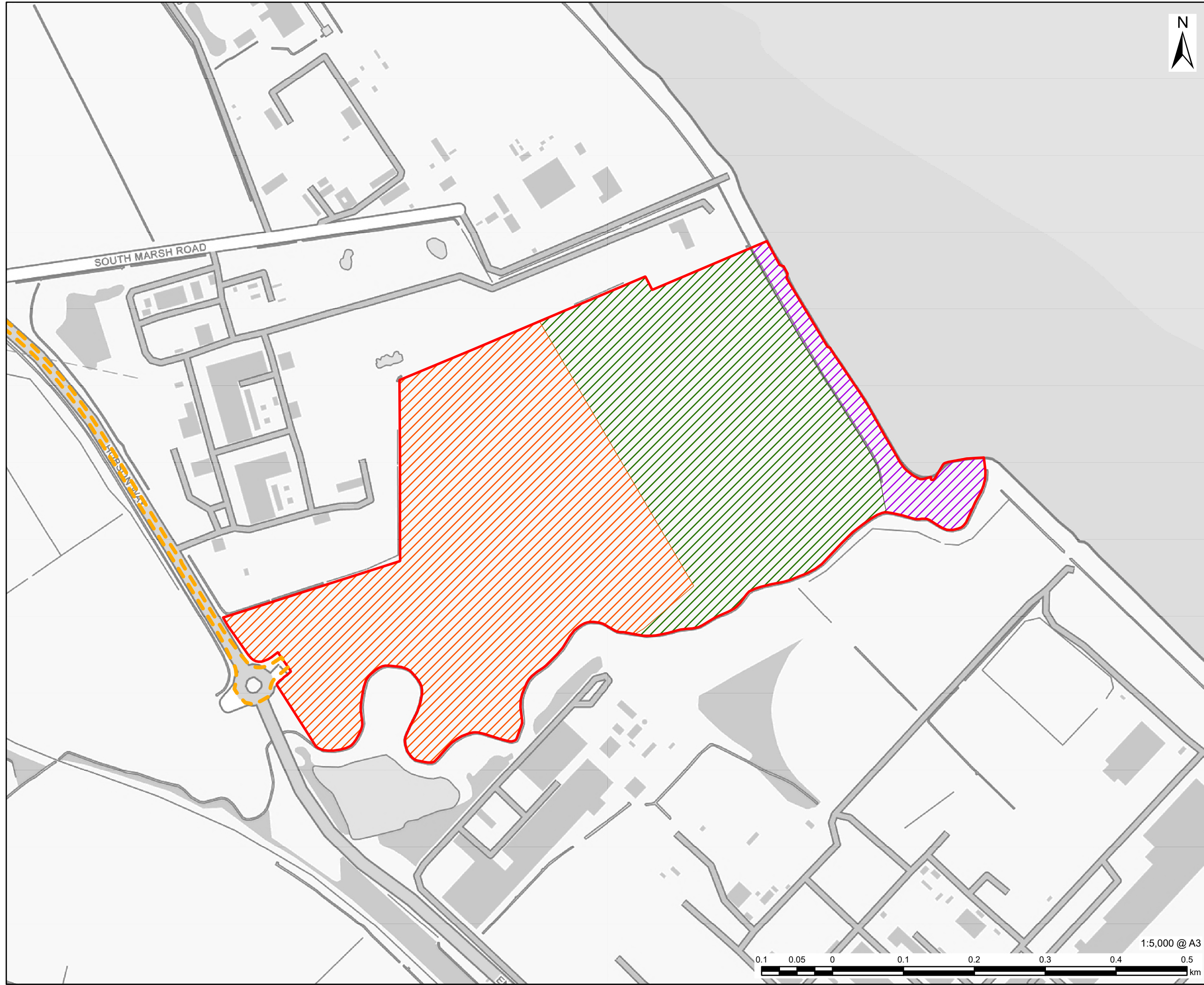

AECOM

PROJECT
Stallingborough CCGT
CCP Project

CLIENT
RWE

CONSULTANT
AECOM Limited
100 Embankment
Cathedral Approach
Manchester, M3 7FB
www.aecom.com

- LEGEND**
- Main Site
 - Transport Route From the Port of Immingham
 - CCGT and CCP Area
 - Strategic Mitigation Site
 - Sea Wall and Seaside Habitat

NOTES
Reproduced from Ordnance Survey digital map data © Crown copyright 2023. All rights reserved. Licence number 0100031673.

ISSUE PURPOSE
EIA Scoping Report

PROJECT NUMBER
60714932

FIGURE TITLE
Components of the Main Site

FIGURE NUMBER
Figure 1D

1:5,000 @ A3



This drawing has been prepared for the use of AECOM's client. It may not be used, modified, reproduced or relied upon by third parties, except as agreed by AECOM or as required by law. AECOM accepts no responsibility, and denies any liability whatsoever, to any party that uses or relies on this drawing without AECOM's express written consent. Do not scale this document. All measurements must be obtained from the stated dimensions.

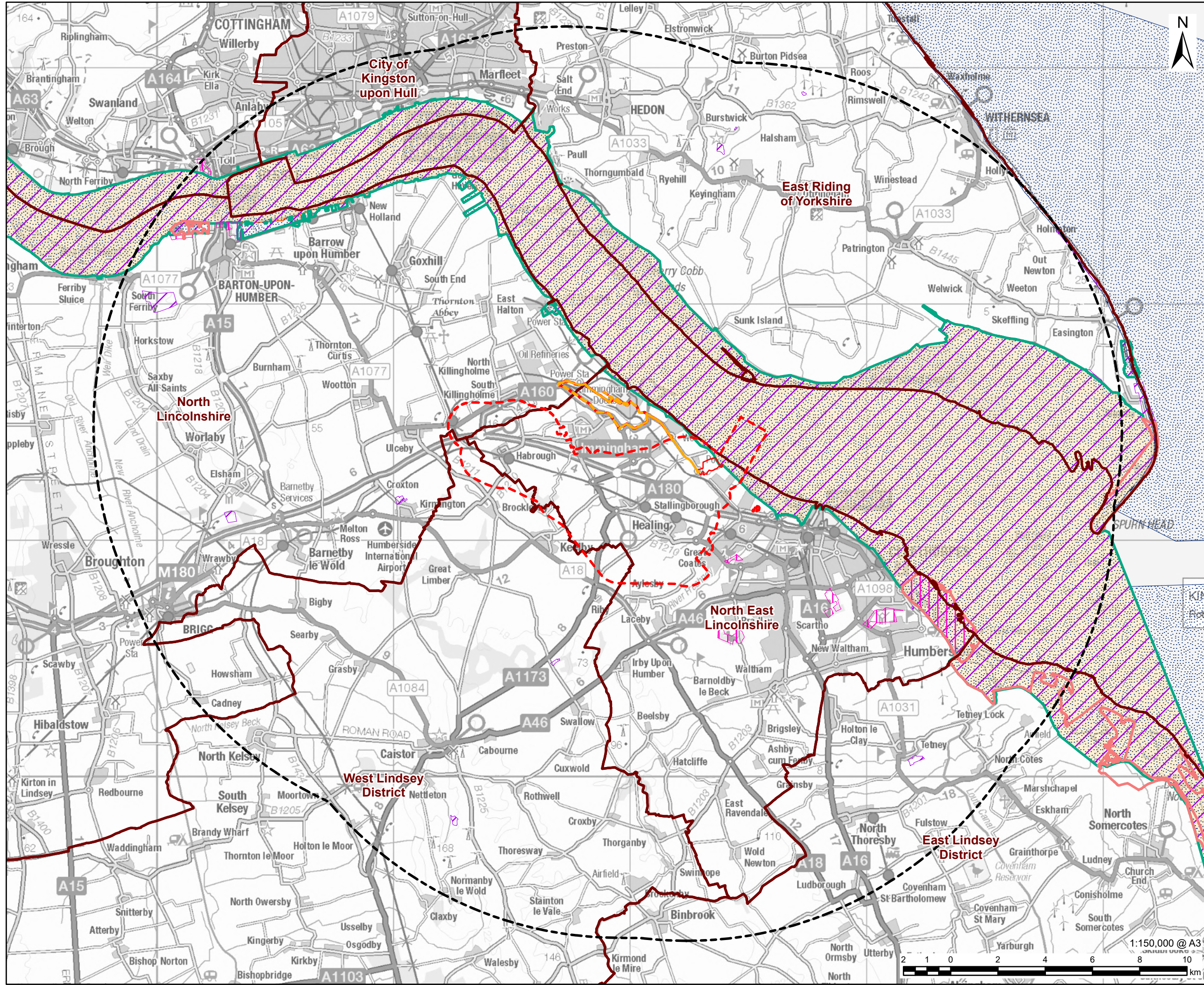

AECOM

PROJECT
Stallingborough CCGT
CCP Project

CLIENT
RWE

CONSULTANT
AECOM Limited
100 Embankment
Cathedral Approach
Manchester, M3 7FB
www.aecom.com

- LEGEND
- The Site
 - Transport Route From the Port of Immingham
 - 15km Study Area
 - Main Site
 - District / Unitary Authority Boundary
 - Local Nature Reserve
 - National Nature Reserve
 - Special Area of Conservation
 - Special Protection Area
 - Site of Special Scientific Interest
 - Ramsar

NOTES

© Natural England copyright. Contains Ordnance Survey data © Crown copyright and database right 2023.

© Natural England copyright. Contains Ordnance Survey data © Crown Copyright and database right 2023, NB This national dataset is "indicative" not "definitive". Definitive information can only be provided by individual local authorities and you should refer directly to their information for all purposes that require the most up to date and complete dataset.

Contains Ordnance Survey Data © Crown Copyright and database right 2023.

Reproduced from Ordnance Survey digital map data © Crown copyright 2023. All rights reserved. Licence number 0100031673.

ISSUE PURPOSE
EIA Scoping Report

PROJECT NUMBER
60714932

FIGURE TITLE
Statutory Designated Ecological Sites

FIGURE NUMBER
Figure 2A

This drawing has been prepared for the use of AECOM's client. It may not be used, modified, reproduced or relied upon by third parties, except as agreed by AECOM or as required by law. AECOM accepts no responsibility, and denies any liability whatsoever, to any party that uses or relies on this drawing without AECOM's express written consent. Do not scale this document. All measurements must be obtained from the stated dimensions.

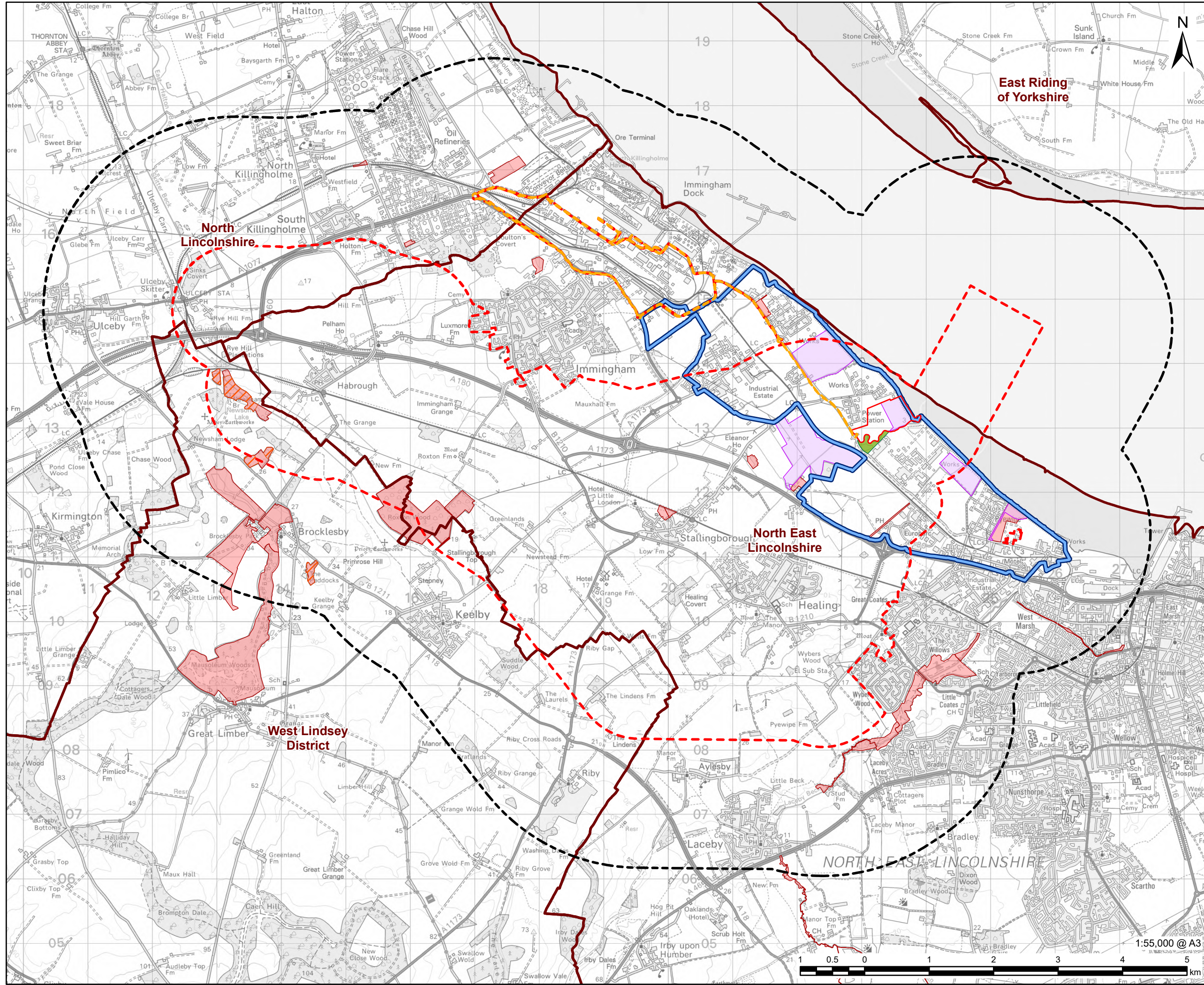

AECOM

PROJECT
Stallingborough CCGT
CCP Project

CLIENT

RWE

CONSULTANT
AECOM Limited
100 Embankment
Cathedral Approach
Manchester, M3 7FB
www.aecom.com

LEGEND

- The Site
- Transport Route From the Port of Immingham
- 2km Study Area
- Main Site
- District / Unitary Authority Boundary
- Ancient Woodland
- Local Wildlife Site
- NELC Local Plan Policy 9 - South Humber Bank Habitat Mitigation Strategy
- Habitat Mitigation Zone
- Strategic Mitigation Site
- Strategic Retained Habitat

NOTES

© Natural England copyright. Contains Ordnance Survey data © Crown copyright and database right 2023. Local Wildlife Site data provided by the Lincolnshire Environmental Records Centre. Contains Ordnance Survey Data © Crown Copyright and database right 2023. Reproduced from Ordnance Survey digital map data © Crown copyright 2023. All rights reserved. Licence number 0100031673.

ISSUE PURPOSE
EIA Scoping Report

PROJECT NUMBER
60714932

FIGURE TITLE
Non-Statutory Designated Ecological Sites

FIGURE NUMBER
Figure 2B

This drawing has been prepared for the use of AECOM's client. It may not be used, modified, reproduced or relied upon by third parties, except as signed by AECOM or as required by law. AECOM accepts no responsibility, and denies any liability whatsoever, to any party that uses or relies on this drawing without AECOM's express written consent. Do not scale this document. All measurements must be obtained from the stated dimensions.

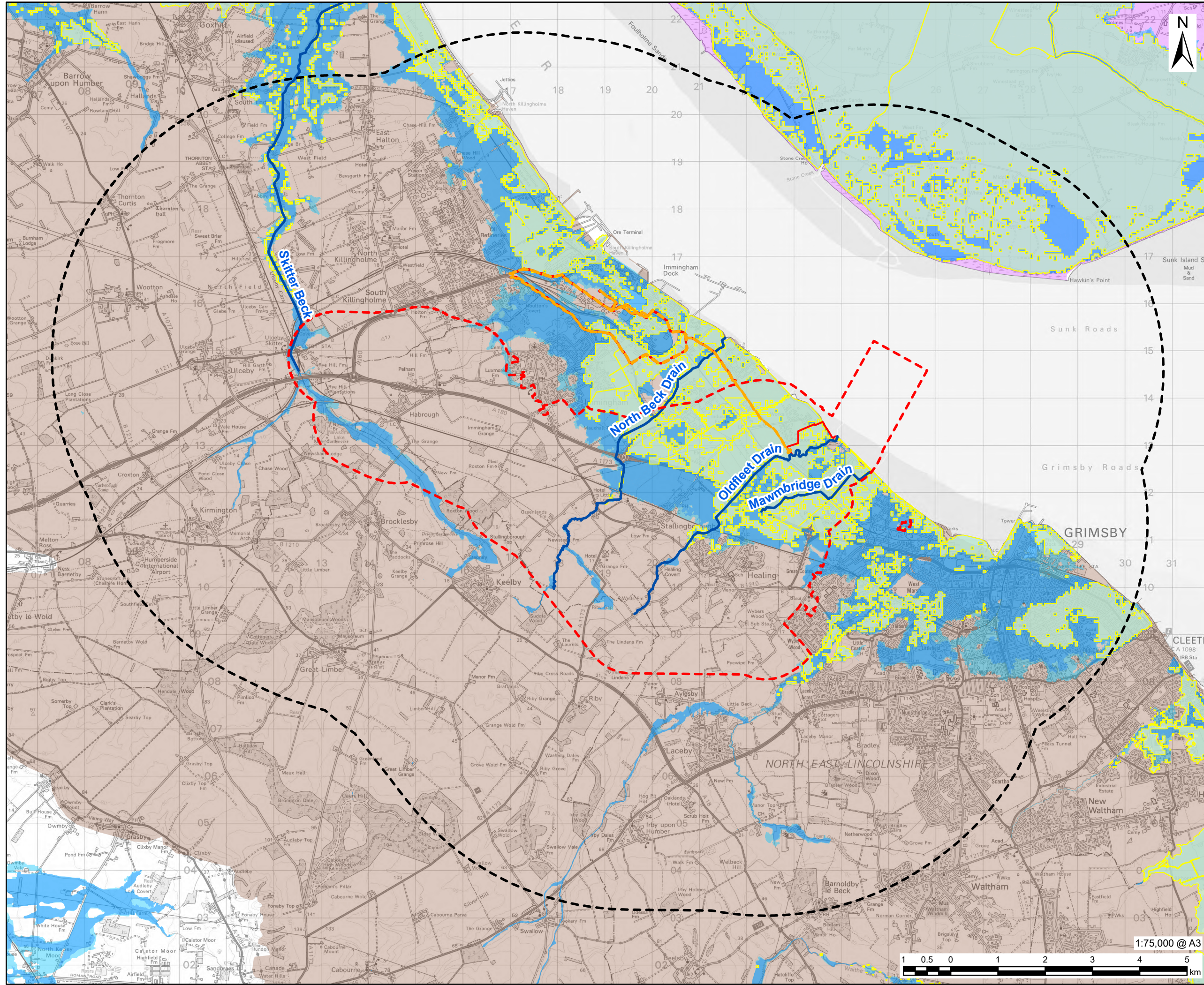

AECOM
 PROJECT
 Stallingborough CCGT
 CCP Project

CLIENT
RWE

CONSULTANT
 AECOM Limited
 100 Embankment
 Cathedral Approach
 Manchester, M3 7FB
 www.aecom.com

- LEGEND
- The Site
 - Transport Route From the Port of Immingham
 - 5km Study Area
 - Main Site
 - River
 - Flood Zone 2
 - Flood Zone 3
 - Reduction In Risk of Flooding from Rivers and Sea
 - WFD Groundwater Bodies
 - Hull and East Riding Chalk
 - North Lincolnshire Chalk Unit

NOTES

Contains Ordnance Survey Data © Crown Copyright and database right 2023.
 © Environment Agency copyright and/or database right 2022. All rights reserved.
 Some features of this map are based on digital spatial data from the Centre for Ecology & Hydrology, © NERC (CEH) © Crown copyright and database rights 2022 Ordnance Survey 100024198.
 © Environment Agency copyright and/or database right 2018. All rights reserved.
 Some features of this map are based on digital spatial data from the Centre for Ecology & Hydrology, © NERC (CEH). © Crown copyright and database rights 2018 Ordnance Survey 100024198.
 © Environment Agency copyright and/or database right 2016. All rights reserved.
 Derived in part from 1:50,000 and 1:250,000 scale digital data under permission from British Geological Survey. ©NERC. © Crown copyright and database rights 2013 Ordnance Survey 100024198.
 Reproduced from Ordnance Survey digital map data © Crown copyright 2023. All rights reserved. Licence number 0100031673.

ISSUE PURPOSE
 EIA Scoping Report

PROJECT NUMBER
 60714932

FIGURE TITLE
 Water Receptors within 5km of the Site

FIGURE NUMBER
 Figure 2C

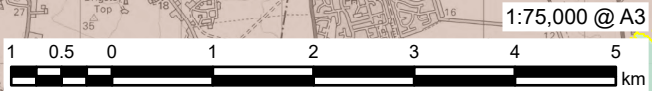

This drawing has been prepared for the use of AECOM's client. It may not be used, modified, reproduced or relied upon by third parties, except as agreed by AECOM or as required by law. AECOM accepts no responsibility, and denies any liability whatsoever, to any party that uses or relies on this drawing without AECOM's express written consent. Do not scale this document. All measurements must be obtained from the stated dimensions.

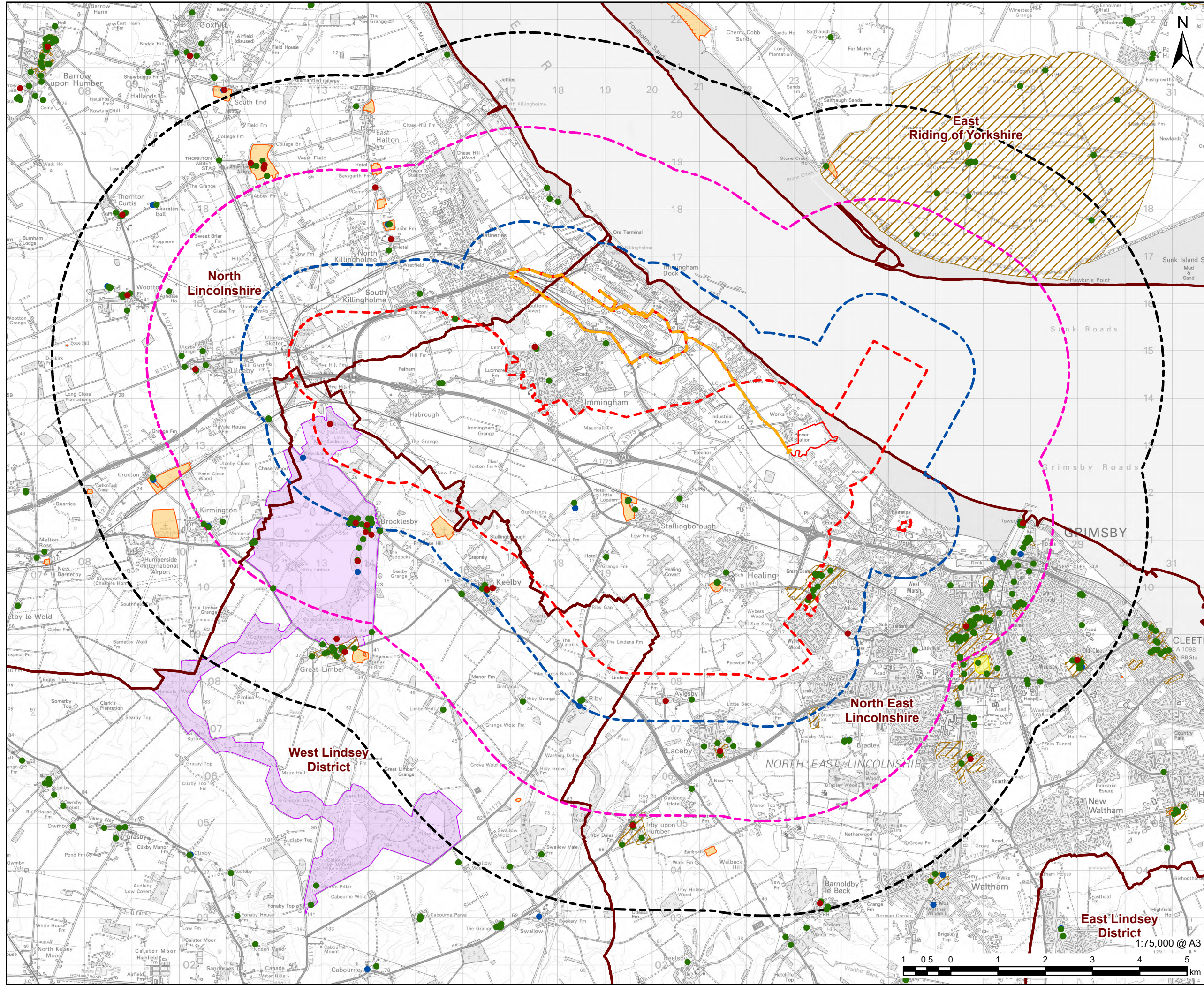

LEGEND

- The Site
- Transport Route From the Port of Immingham
- 1km Study Area
- 3km Study Area
- 5km Study Area
- Main Site
- District / Unitary Authority Boundary
- Grade I Listed Building
- Grade II Listed Building
- Grade II* Listed Building
- Scheduled Monument
- Conservation Area
- Historic Parks and Gardens - Grade I
- Historic Parks and Gardens - Grade II

NOTES

© Historic England 2023. Contains Ordnance Survey data © Crown copyright and database right 2023. The Historic England GIS Data contained in this material was obtained on 13/09/2023. The most publicly available up to date Historic England GIS Data can be obtained from HistoricEngland.org.uk. Contains Ordnance Survey Data © Crown Copyright and database right 2023. Reproduced from Ordnance Survey digital map data © Crown copyright 2023. All rights reserved. Licence number 0100031673.

ISSUE PURPOSE
EIA Scoping Report

PROJECT NUMBER
60714932

FIGURE TITLE
Designated Heritage Sites within 1km, 3km and 5km of the Site

FIGURE NUMBER
Figure 2D

This drawing has been prepared for the use of AECOM's client. It may not be used, modified, reproduced or relied upon by third parties, except as signed by AECOM or as required by law. AECOM accepts no responsibility, and denies any liability whatsoever, to any party that uses or relies on this drawing without AECOM's express written consent. Do not scale this document. All measurements must be obtained from the stated dimensions.

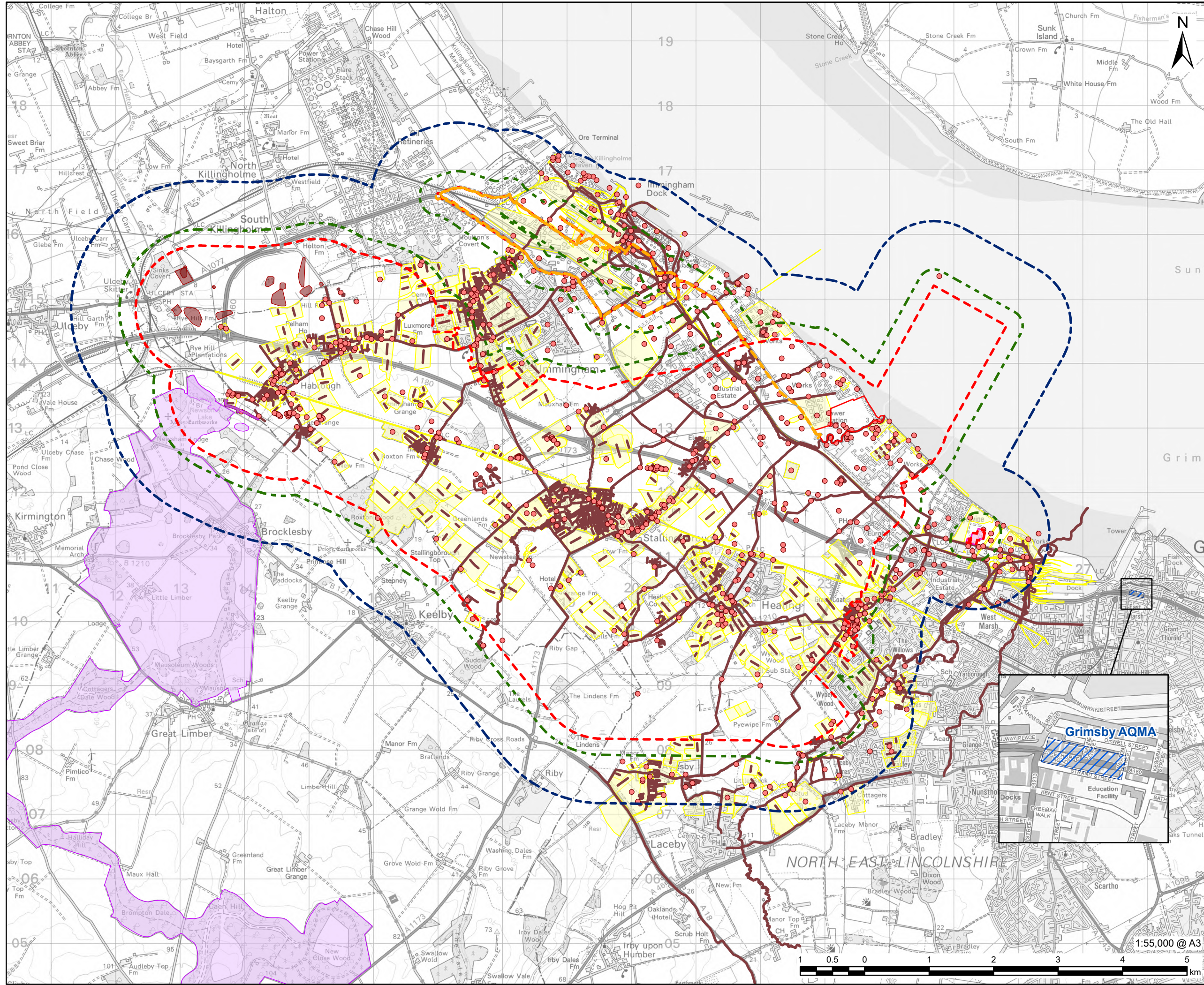

LEGEND

- The Site
- Geology, Soils and Agriculture 250m Study Area
- Hydrogeology 1km Study Area
- Main Site
- Off-Site Potential Laydown Area
- North East Lincolnshire Council HER - Monument (point)
- North East Lincolnshire Council HER - Monument (line)
- North East Lincolnshire Council HER - Monument (area)
- North Lincolnshire Council HER - Monument (area)
- Lincolnshire County Council HER - Monument (area)
- Air Quality Management Area (AQMA)

NOTES

HER Data are reproduced with the permission of North Lincolnshire Council
 North Lincolnshire Council Copyright ©
 © Lincolnshire County Council Historic Environmental Record, 2023
 © North East Lincolnshire Council Historic Environmental Record, 2024
 © Crown copyright and database rights 2023 licensed under Defra's Public Sector Mapping Agreement with Ordnance Survey (licence No. 100022861).
 Reproduced from Ordnance Survey digital map data © Crown copyright 2023. All rights reserved. Licence number 0100031673.

ISSUE PURPOSE
EIA Scoping Report

PROJECT NUMBER
60714932

FIGURE TITLE
Other Constraints within 5km of the Site

FIGURE NUMBER
Figure 2E

This drawing has been prepared for the use of AECOM's client. It may not be used, modified, reproduced or relied upon by third parties, except as agreed by AECOM or as required by law. AECOM accepts no responsibility, and denies any liability whatsoever, to any party that uses or relies on this drawing without AECOM's express written consent. Do not scale this document. All measurements must be obtained from the stated dimensions.